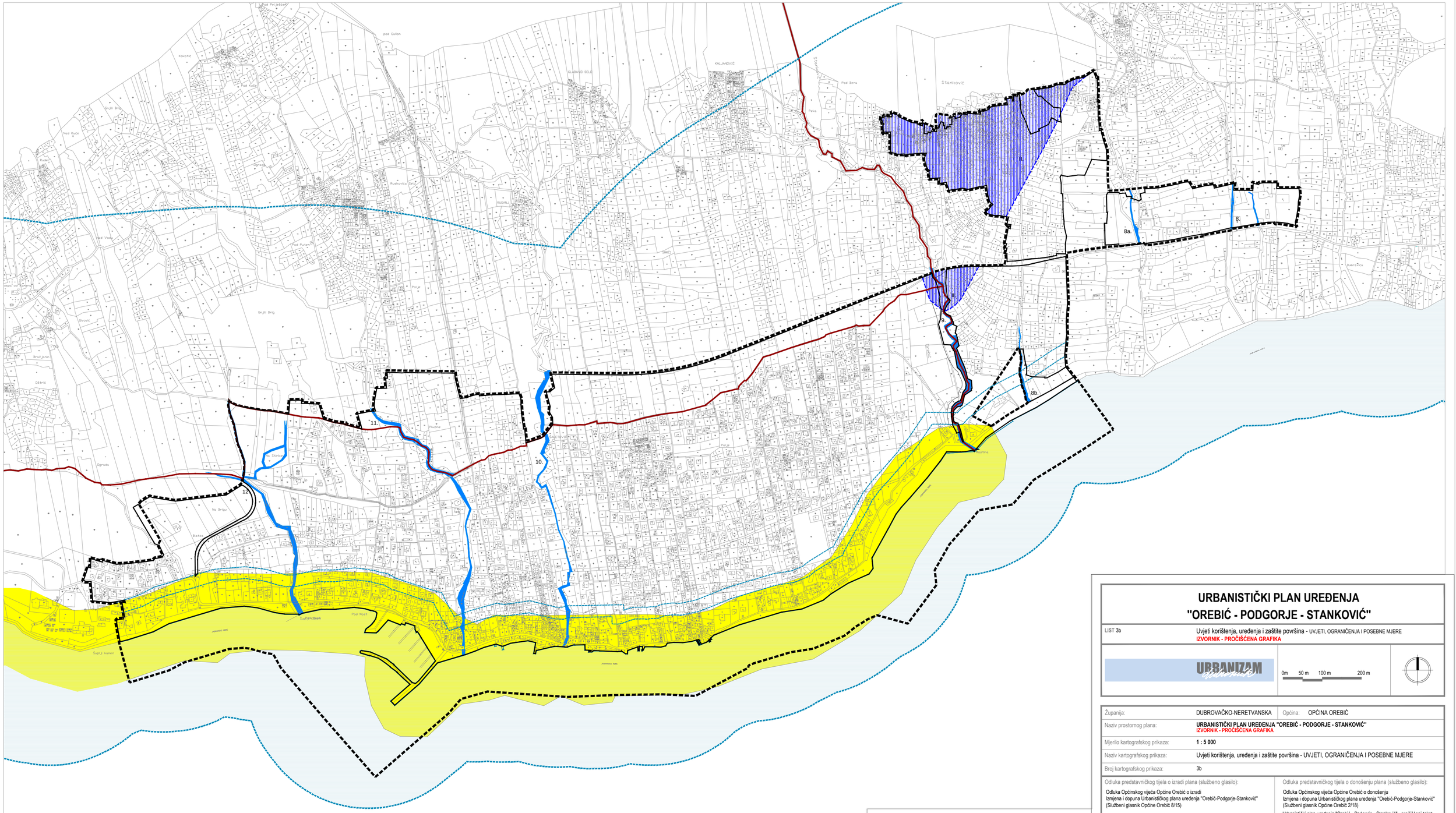

8.
8a.
8b.
9.
10.
11.
12.
Stankovic
Pod Bena
Pod Visatica
Pod Kuce
Pod Galion
Pod Pelješcem
Kokotic
Nad Kuce
Paski
Ruskovica Gora
Nad Vodu
Pod Rutu
Grgji Brig
Grgovic
Brač Jamin
Distric
Dgrada
Na Brigu
Bistac
Pod Most